

(Sheet 137)

T. 45N. R. 0. W. M. D.M.

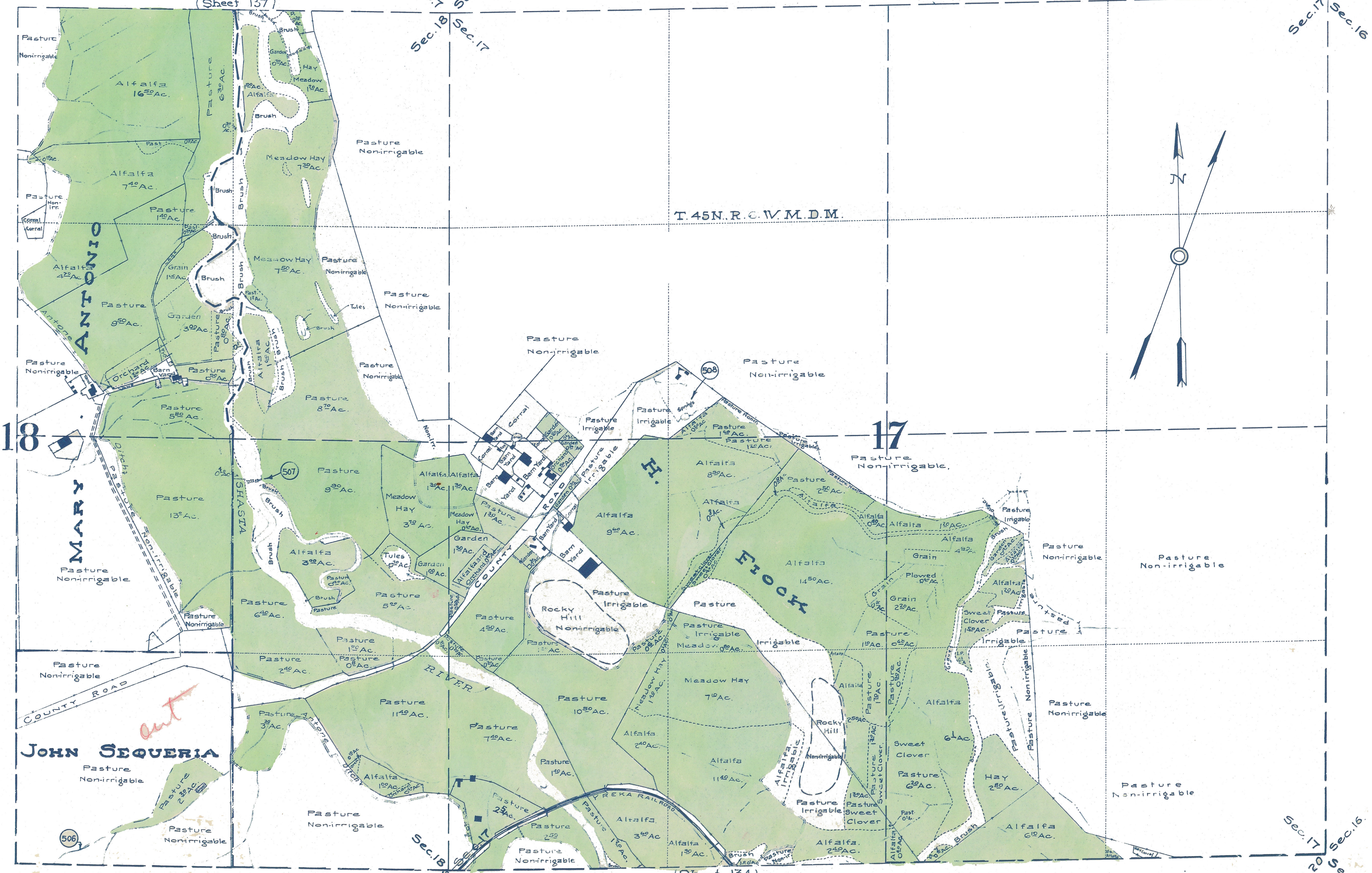
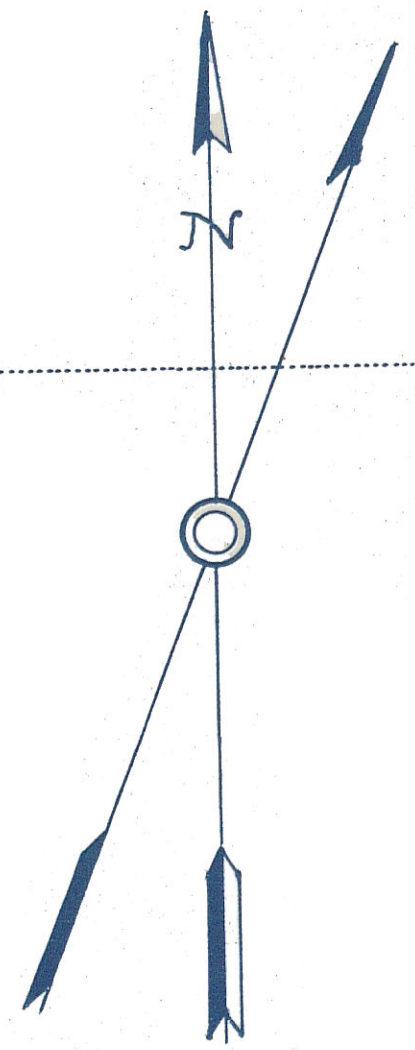

18

17

JOHN SEQUERIA

FIECK

(Sheet 134)

STATE OF CALIFORNIA
DEPARTMENT OF PUBLIC WORKS
DIVISION OF WATER RIGHTS
LANDS IRRIGATED FROM SHASTA RIVER
AND TRIBUTARIES
SISKIYOU COUNTY CALIFORNIA
SHOWN BY A
PLANE TABLE SURVEY

M.D. 5327

SCALE 1" = 300 FEET

1922

Sec. 17 Sec. 16
Sec. 20 Sec. 21

Sec. 18 Sec. 20
Sec. 19 Sec. 22

Sec. 8 Sec. 9
Sec. 17 Sec. 16