

T.45N., R.6W. M.D.M.
T.45N., R.7W. M.D.M.

Sec. 6
Sec. 1

Sec. 6
Sec. 1
Sec. 7
Sec. 12

Sec. 31
Sec. 36

(Sheet 196)

T.46N., R.7W. M.D.M.

Sheet 198

30
36

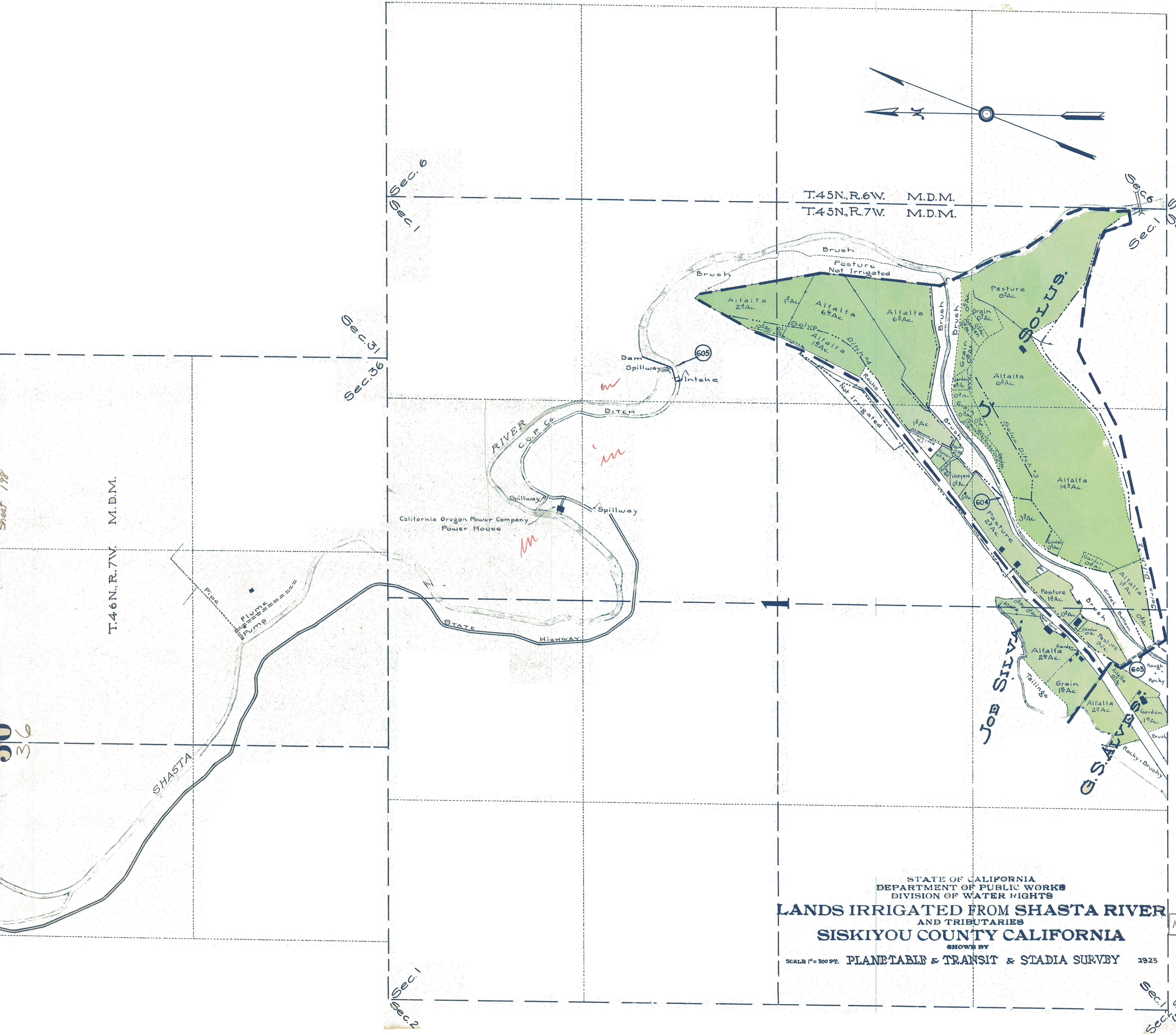

STATE OF CALIFORNIA
DEPARTMENT OF PUBLIC WORKS
DIVISION OF WATER RIGHTS
**LANDS IRRIGATED FROM SHASTA RIVER
AND TRIBUTARIES
SISKIYOU COUNTY CALIFORNIA**

M.D. 5327

SHOWN BY
SCALE 1" = 300 FT. PLANETABLE & TRANSIT & STADIA SURVEY 1925

Sec. 1
Sec. 2

Sec. 1
Sec. 12