

Sec. 1
Sec. 6
Sec. 7

T. 43 N. R. 6 W. M. D. M.
T. 43 N. R. 5 W. M. D. M.

(111 feet)

Sec. 12
Sec. 13
Sec. 18

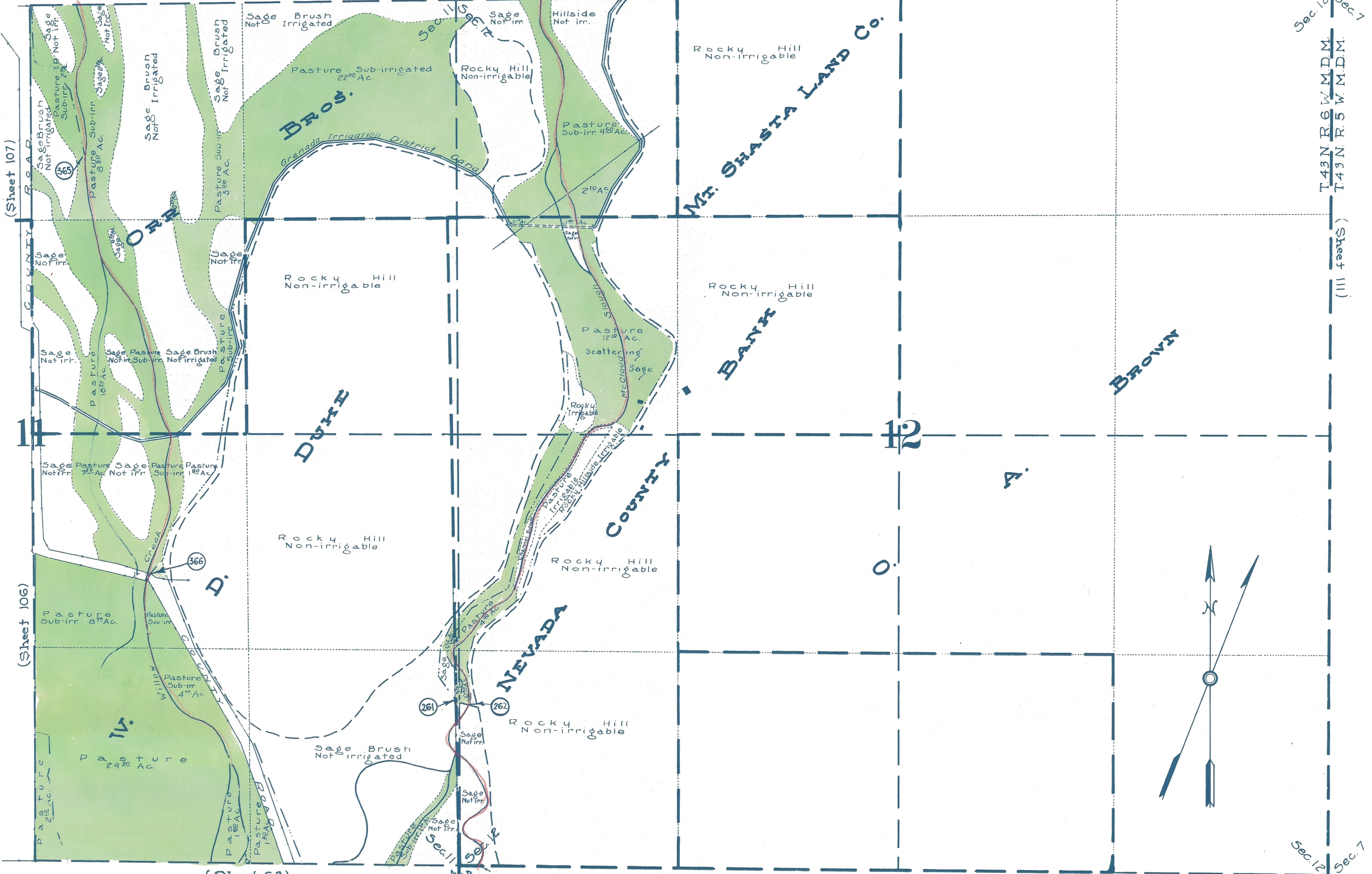

(Sheet 107)

(Sheet 70)

(Sheet 106)

(Sheet 68)

(Sheet 67)

STATE OF CALIFORNIA
DEPARTMENT OF PUBLIC WORKS
DIVISION OF WATER RIGHTS
**LANDS IRRIGATED FROM SHASTA RIVER
AND TRIBUTARIES**
SISKIYOU COUNTY CALIFORNIA M.D. 5327
DRAWN BY A
PLANE TABLE SURVEY

SCALE 1" = 200 FT.

69