

(Sheet 113)

27

T.44N.,R.6W. M.D.M.

(Sheet 116)

Sec.27 Sec.26
Sec.34 Sec.35

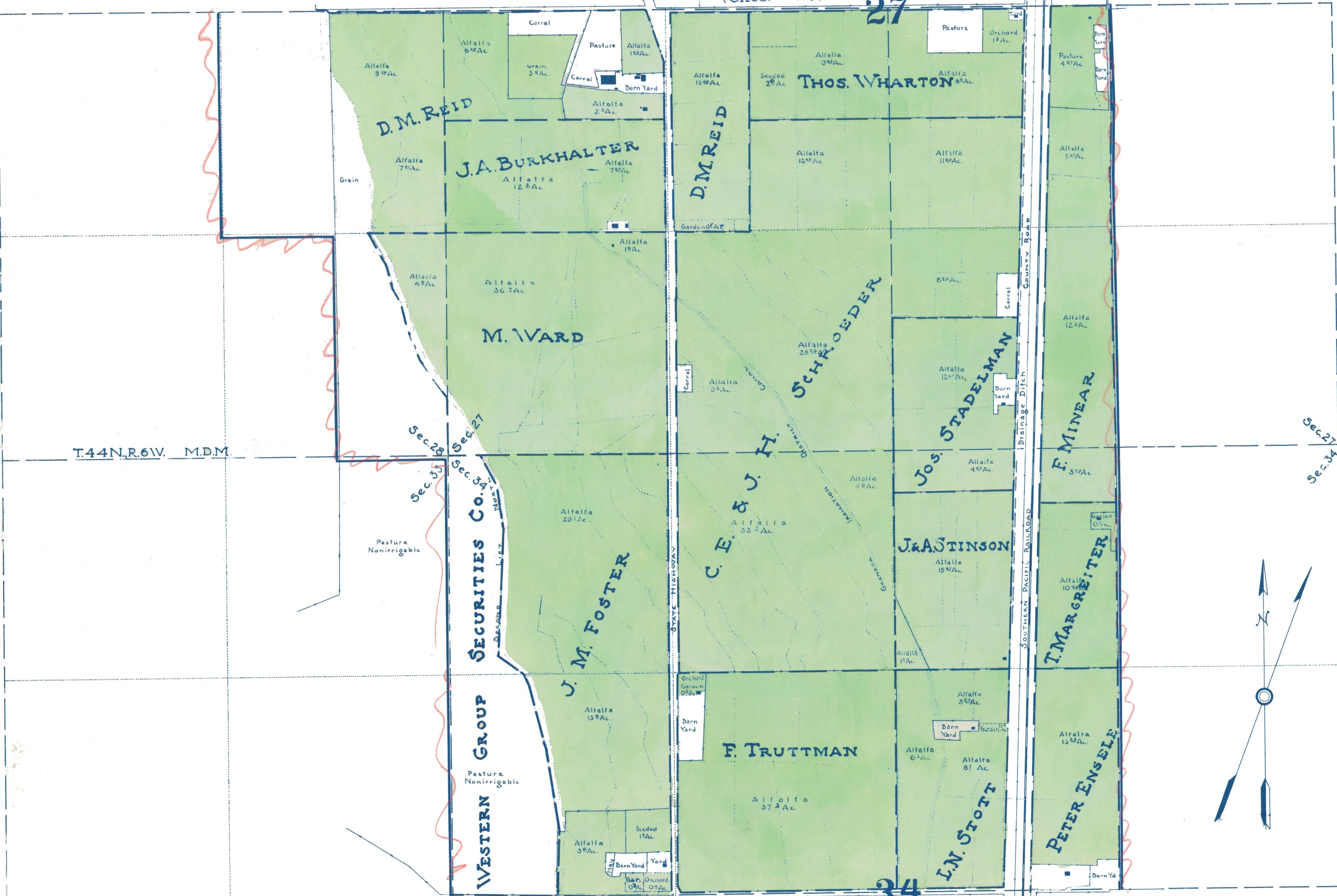

(Sheet 109)

34

STATE OF CALIFORNIA
DEPARTMENT OF PUBLIC WORKS
DIVISION OF WATER RIGHTS

M.D. 5327

**LANDS IRRIGATED FROM SHASTA RIVER
AND TRIBUTARIES
SISKIYOU COUNTY CALIFORNIA**

SHOWN BY A
PLANE TABLE SURVEY

SCALE 1" = 300 FT.