

Scott Valley & Shasta Valley
Watermaster District

Inquiries and Responses

Communication with SSWD may be made by telephone, email, or in writing. Text messages are not accepted. Depending on the topic or issue, communications may be placed on Board agendas or discussed within ad-hoc meetings for the purpose of providing input to the Deputy Watermaster or to develop a response.

Contact Us:

Administrative Office: 530-331-1369, opt. 0

Watermaster: 530-605-6763

E-mail: sswatermaster@gmail.com

Website: sswatermaster.org

Mailing Address:

PO Box 1441

Yreka, CA 96097

To keep overhead costs down the District's Administrative Office is not regularly attended. Please call to make an appointment.

Scott Valley & Shasta Valley



**Watermaster
District**

District Service Areas

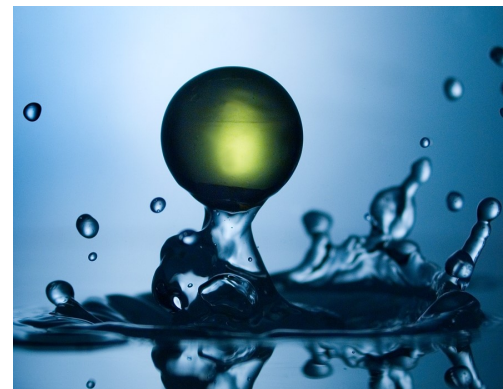

Published October 2017

Primary Telephone: 530-331-1369

Service Area Boundaries

The District is divided into the Scott Valley Service Area and the Shasta Valley Service Area as previously determined by the Department of Water Resources. However, not all stream systems within a service area are under Watermaster service. Refer to the map included in this publication for an outline of currently served stream systems (aka watersheds).

Water Code section 4000 et seq. authorizes the establishment of service areas to ensure the most practical and economical supervision of the distribution of water within that part of the State. See Water Code § 4025 . Watermaster service areas may be created where water rights have been "ascertained and determined" by any procedure provided by law, including by a court decree, by agreement among water claimants recorded with the County Recorder, and permits and licenses issued subsequent to a decree. Id. §§ 4026-4028.5.

The service areas may be enlarged, reduced, consolidated, or abolished from time to time as convenience of administration may require.

**The current number of
diversions served by the
District is 327.**

**For water right information in
stream systems located outside
the District's service areas
please contact:**

**State Water Resources Control Board
Division of Water Rights
PO Box 2000
Sacramento, CA 95812-2000
(916)341-5300**

Non-adjudicated water rights may be found using eWRIMS, an online search engine by the State Water Resources Control Board

<http://ciwqs.waterboards.ca.gov/ciwqs/ewrims/EWMenuPublic.jsp>



Scott Valley and Shasta Valley Watermaster District Service Areas

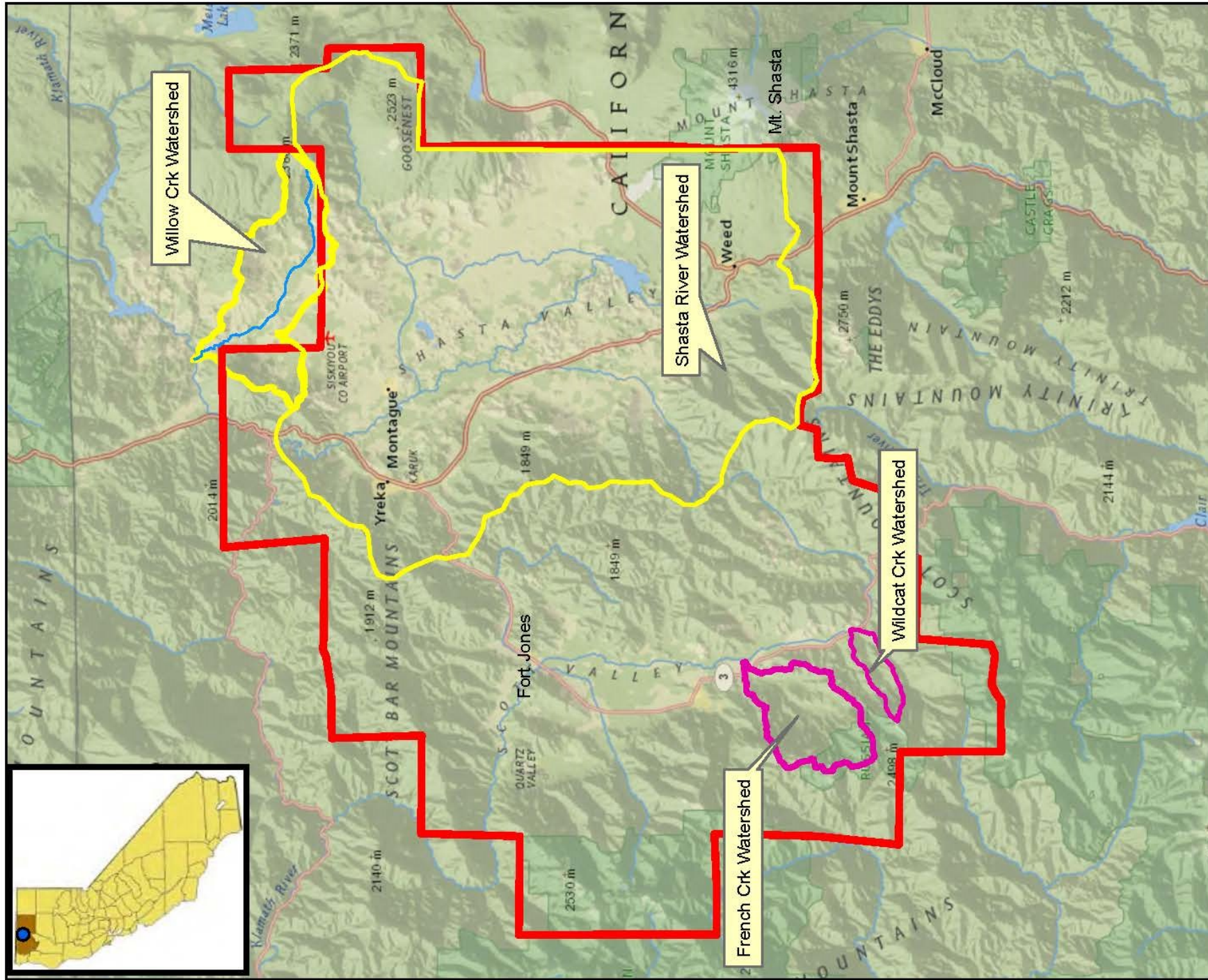



October 2015

1:493,582

6 Miles

0 3 6

-  District boundaries per AB 1580
-  Shasta Valley Service Area
-  Scott Valley Service Area

Stream systems currently under Watermaster Service in Siskiyou County include the following:

Shasta Valley

- Beaughan Creek
- Boles Creek
- Carrick Creek
- Jackson Creek
- Little Shasta River
- Parks Creek
- Shasta River mainstem
- Willow Creek
(tributary to Klamath River)

Scott Valley

- French Creek
- Wildcat Creek *(partial)*