

T44N.R.5W.M.D.M.  
T.43N.R.5W.M.D.M.

(Sheet 94)

Sec.33 Sec.34

Sec.32 Sec.33  
Sec.5 Sec.4

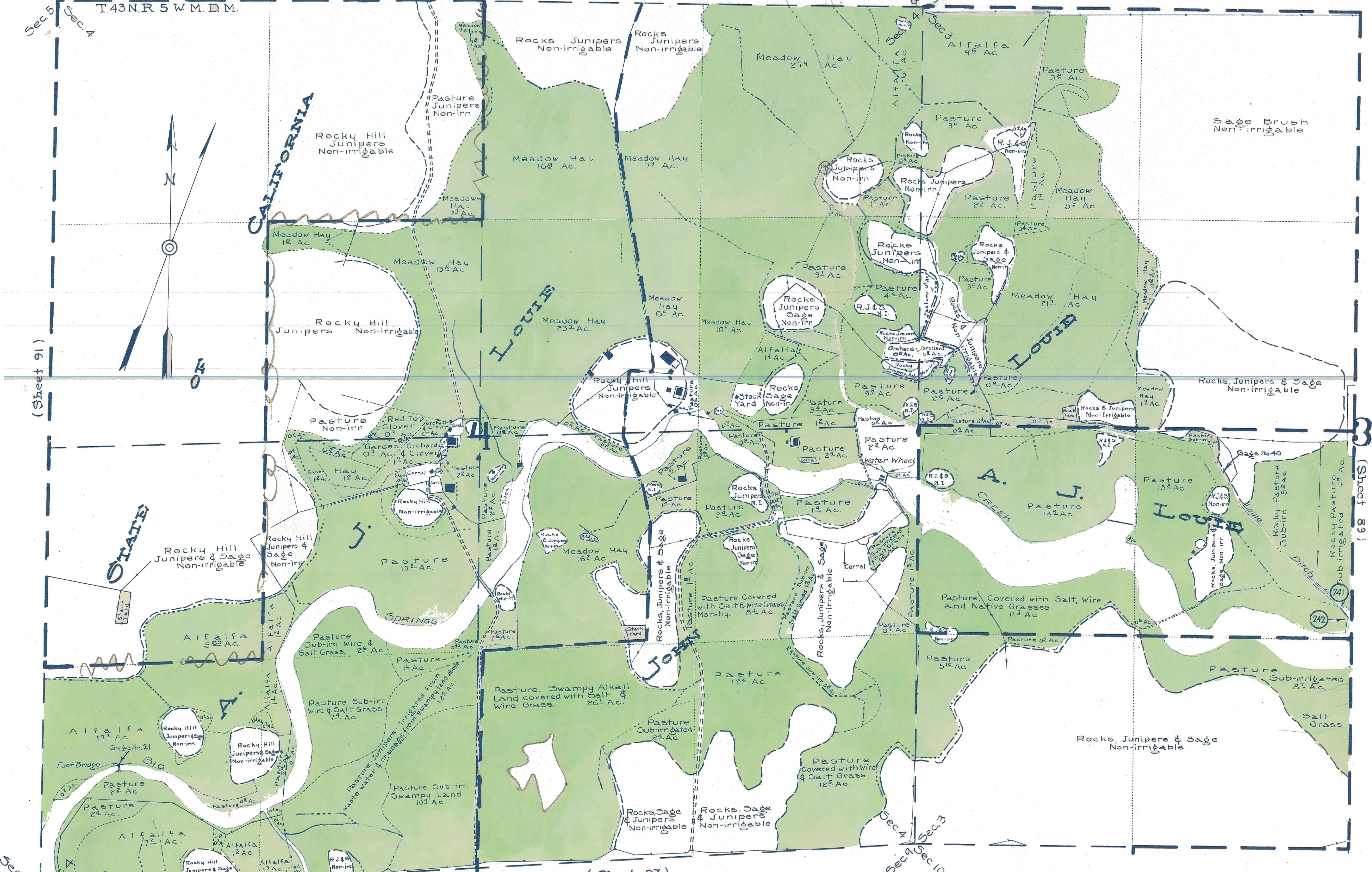

STATE OF CALIFORNIA  
 DEPARTMENT OF PUBLIC WORKS  
 DIVISION OF WATER RIGHTS  
**LANDS IRRIGATED FROM SHASTA RIVER  
 AND TRIBUTARIES**  
**SISKIYOU COUNTY CALIFORNIA**  
 SHOWN BY A  
**PLANE TABLE SURVEY**

SCALE 1" = 300 FT.

1922

M.D. 5327

66