

(Sheet 76)

Sec. 8, Sec. 9, Sec. 16

Sec. 7, Sec. 8, Sec. 17, Sec. 18

C. NELSON.

M. F. H. MILLS.

T. 42 N., R. 5 W. M. D. M.

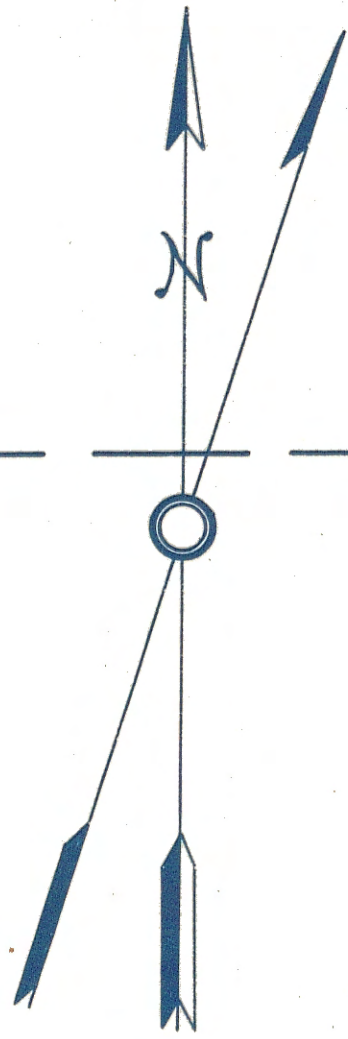

18

17

(Sheet 75)

(Sheet 30)

(Sheet 73)

Sec. 19, Sec. 17, Sec. 20

Sec. 20, Sec. 16, Sec. 21

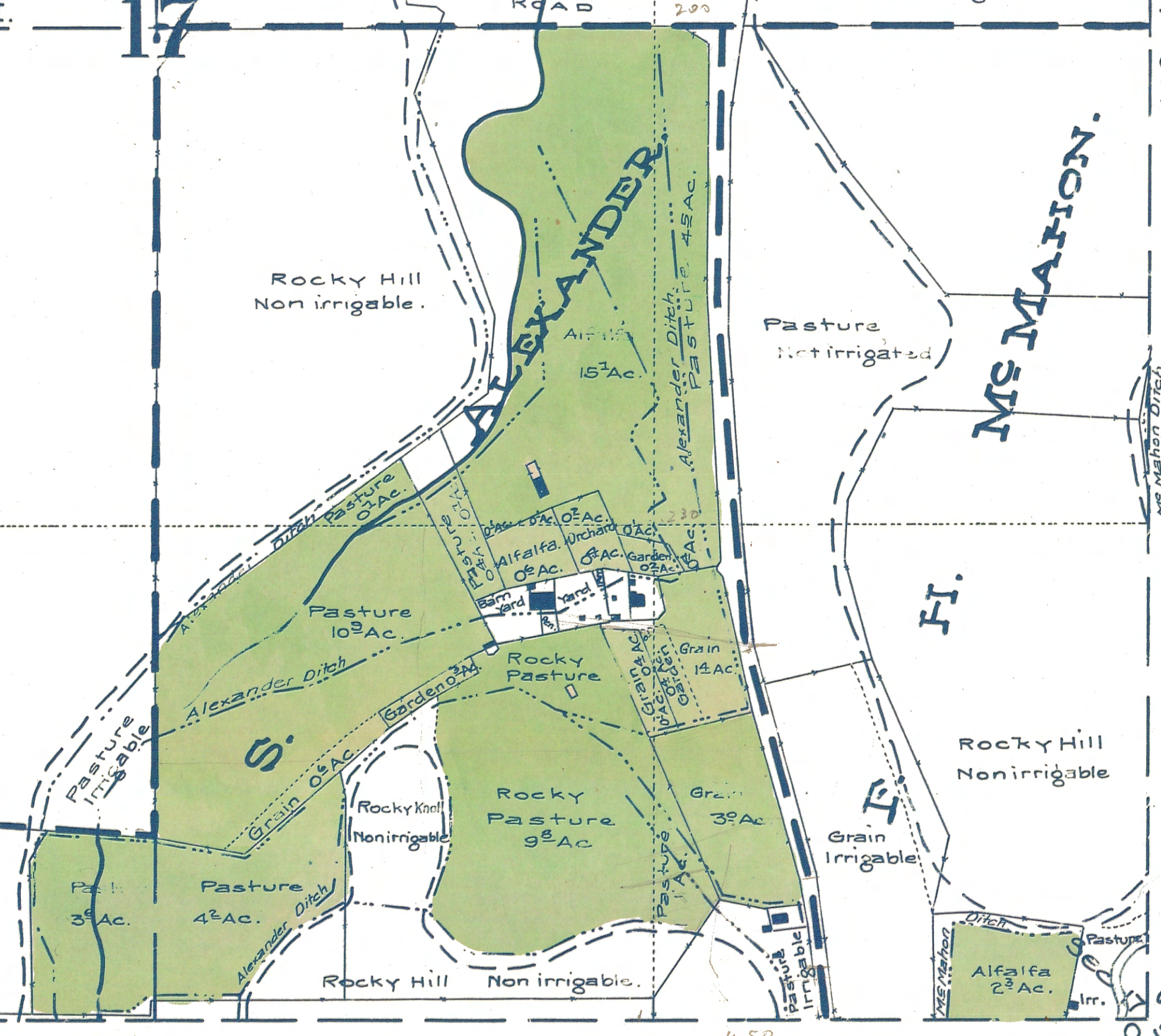
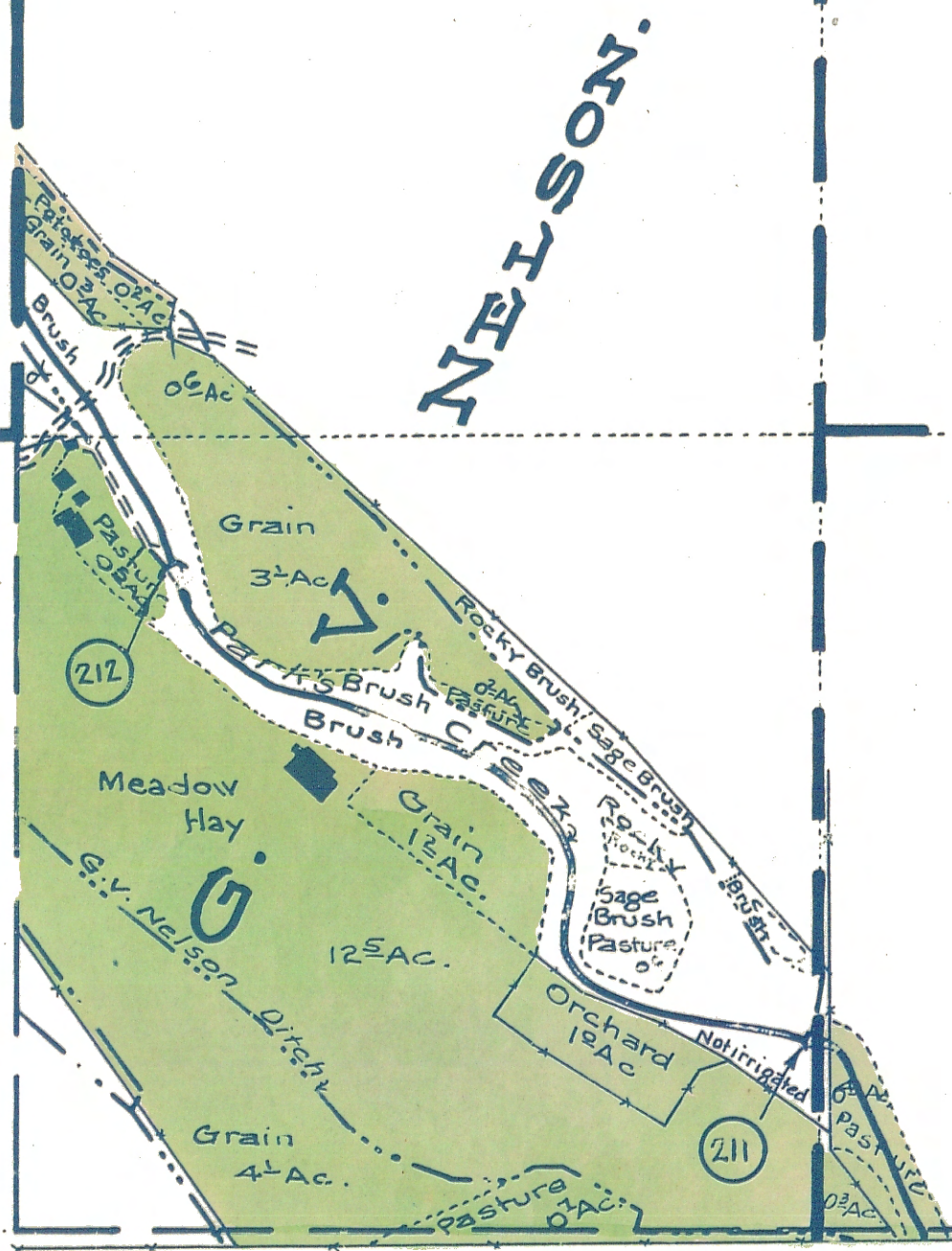

STATE OF CALIFORNIA DEPARTMENT OF PUBLIC WORKS DIVISION OF WATER RIGHTS LANDS IRRIGATED FROM SHASTA RIVER AND TRIBUTARIES SISKIYOU COUNTY CALIFORNIA

M.D. 5327

SCALE 1" = 300' PLANETABLE & TRANSIT & STADIA SURVEY

1923

pc