

(Sheet 67)

Sec. 13 Sec. 18
Sec. 24 Sec. 19

Sec. 14 Sec. 13
Sec. 23 Sec. 24

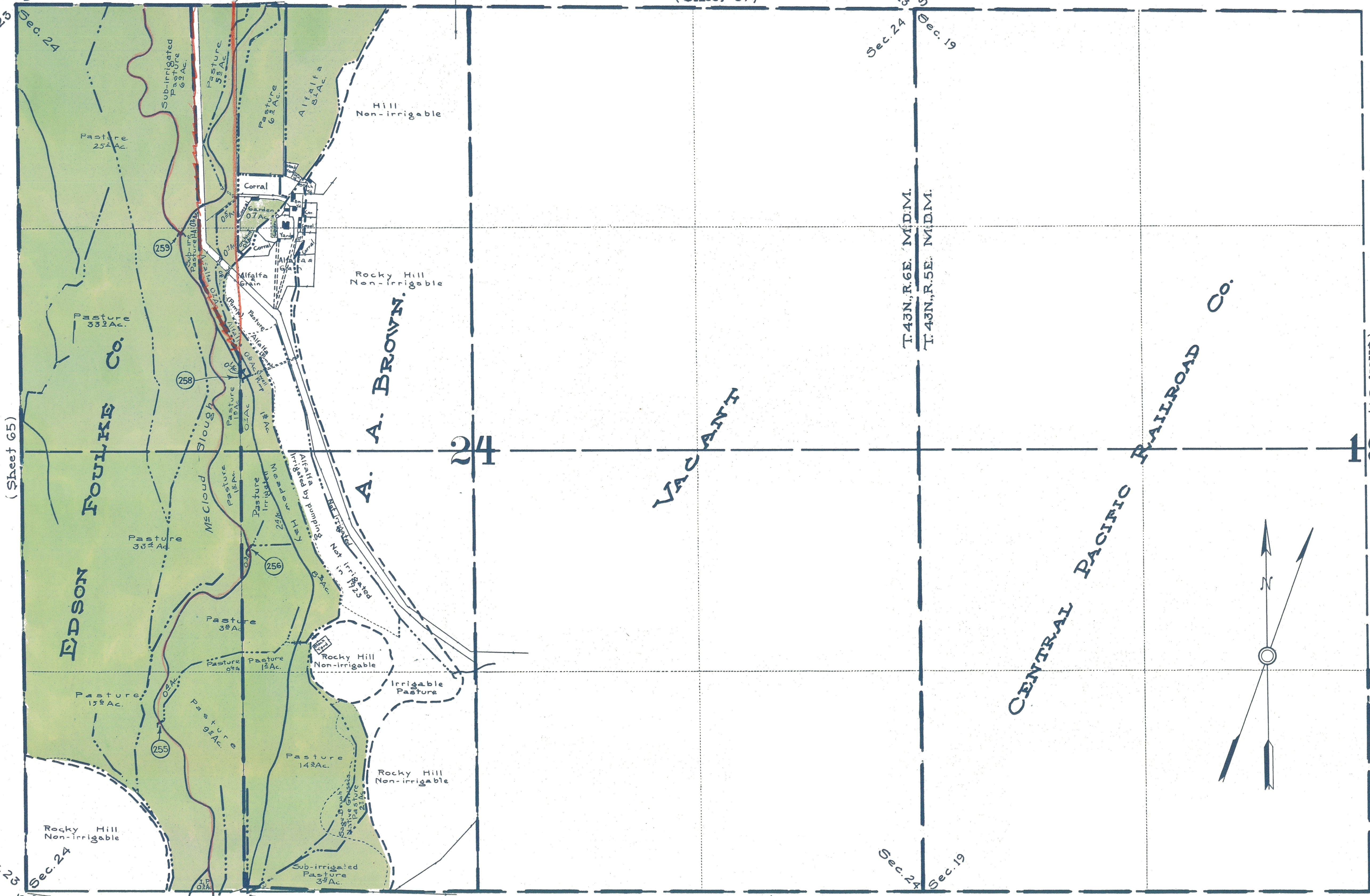

(Sheet 65)

(Sheet 84)

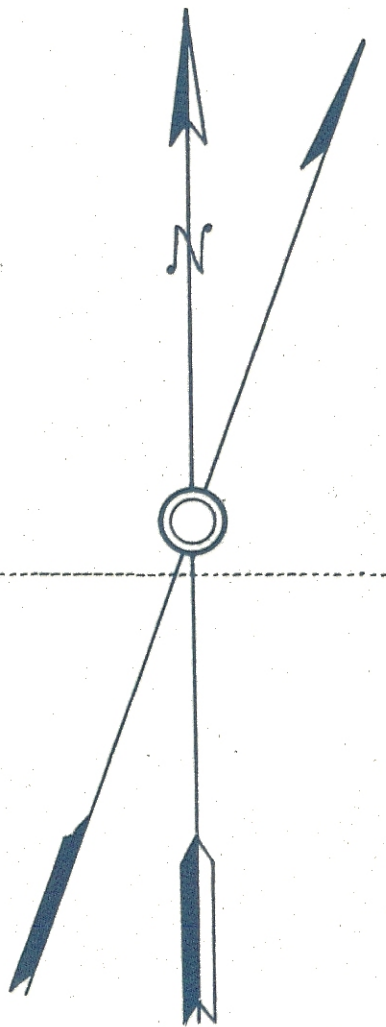

STATE OF CALIFORNIA
DEPARTMENT OF PUBLIC WORKS
DIVISION OF WATER RIGHTS
**LANDS IRRIGATED FROM SHASTA RIVER
AND TRIBUTARIES**
SISKIYOU COUNTY CALIFORNIA
SHOWN BY A
PLANE TABLE SURVEY

SCALE 1" = 300 FT.

1923

M.D. 5327

99