

Sec. 2
Sec. 1
Sec. 11
Sec. 12

Sec. 1
Sec. 6
Sec. 12
Sec. 7

12

7

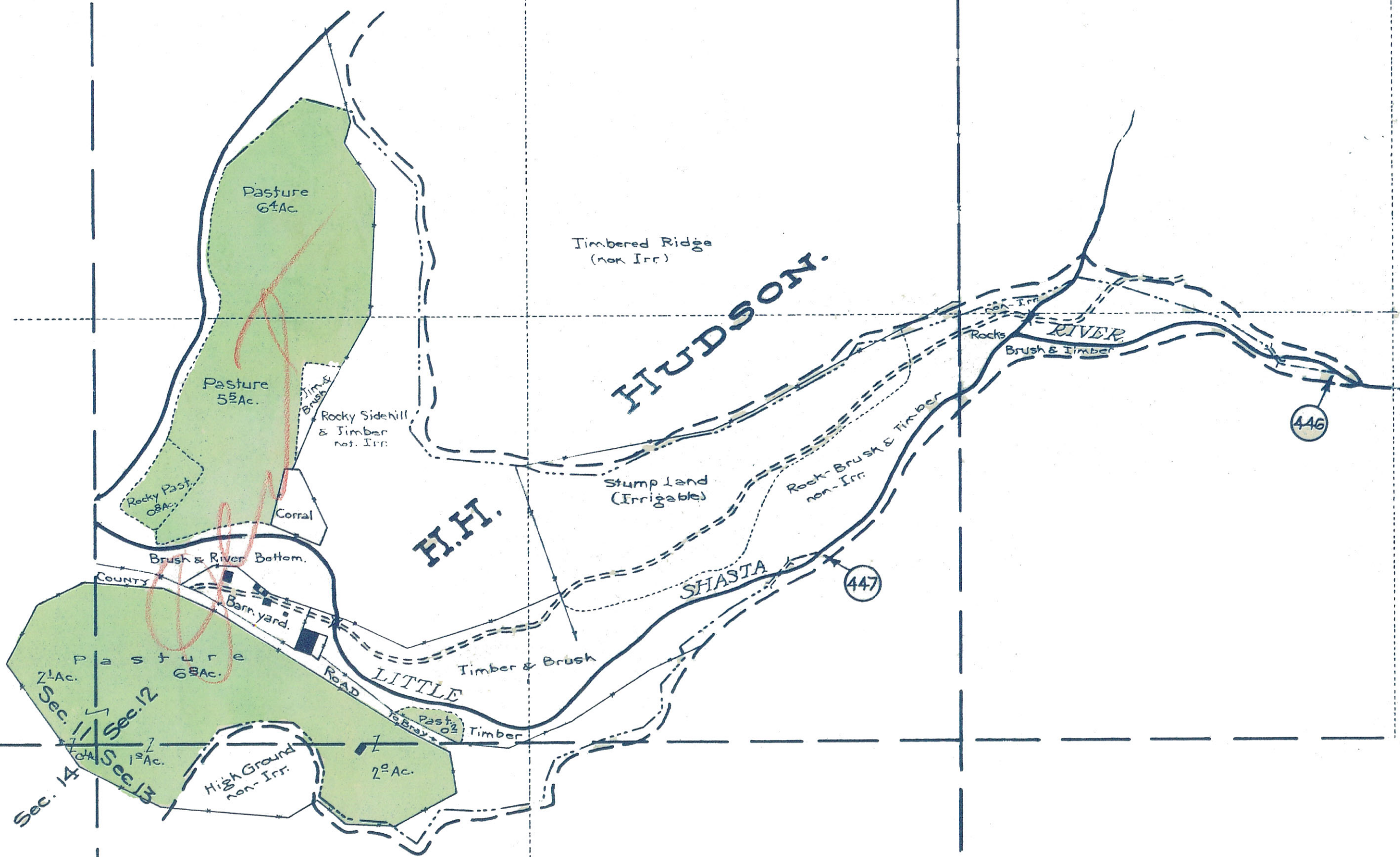

T. 45 N., R. 4 W. M.D.M.
T. 45 N., R. 5 W.
Sec. 12
Sec. 7
Sec. 13
Sec. 18

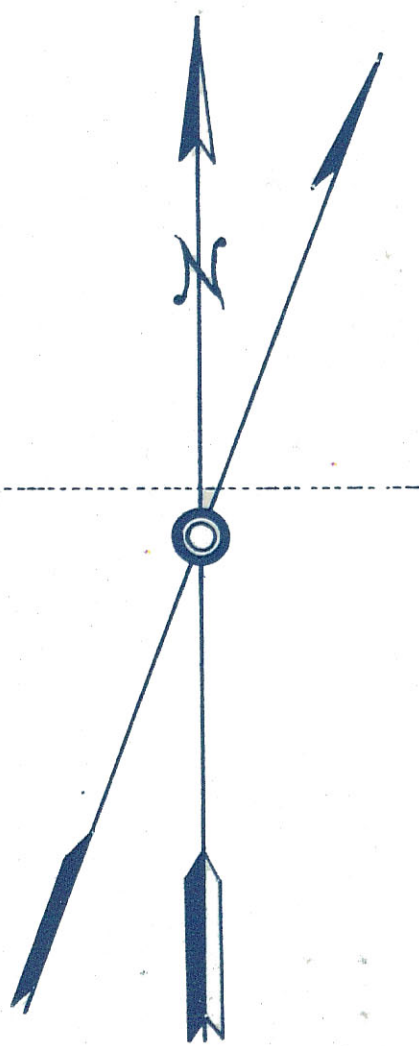

M.D. 5327

STATE OF CALIFORNIA
DEPARTMENT OF PUBLIC WORKS
DIVISION OF WATER RIGHTS
**LANDS IRRIGATED FROM SHASTA RIVER
AND TRIBUTARIES**
SISKIYOU COUNTY CALIFORNIA
SHOWN BY A
PLANE TABLE SURVEY

SCALE 1" = 300 FT.