

Sec.19 Sec.20  
Sec.30 Sec.29

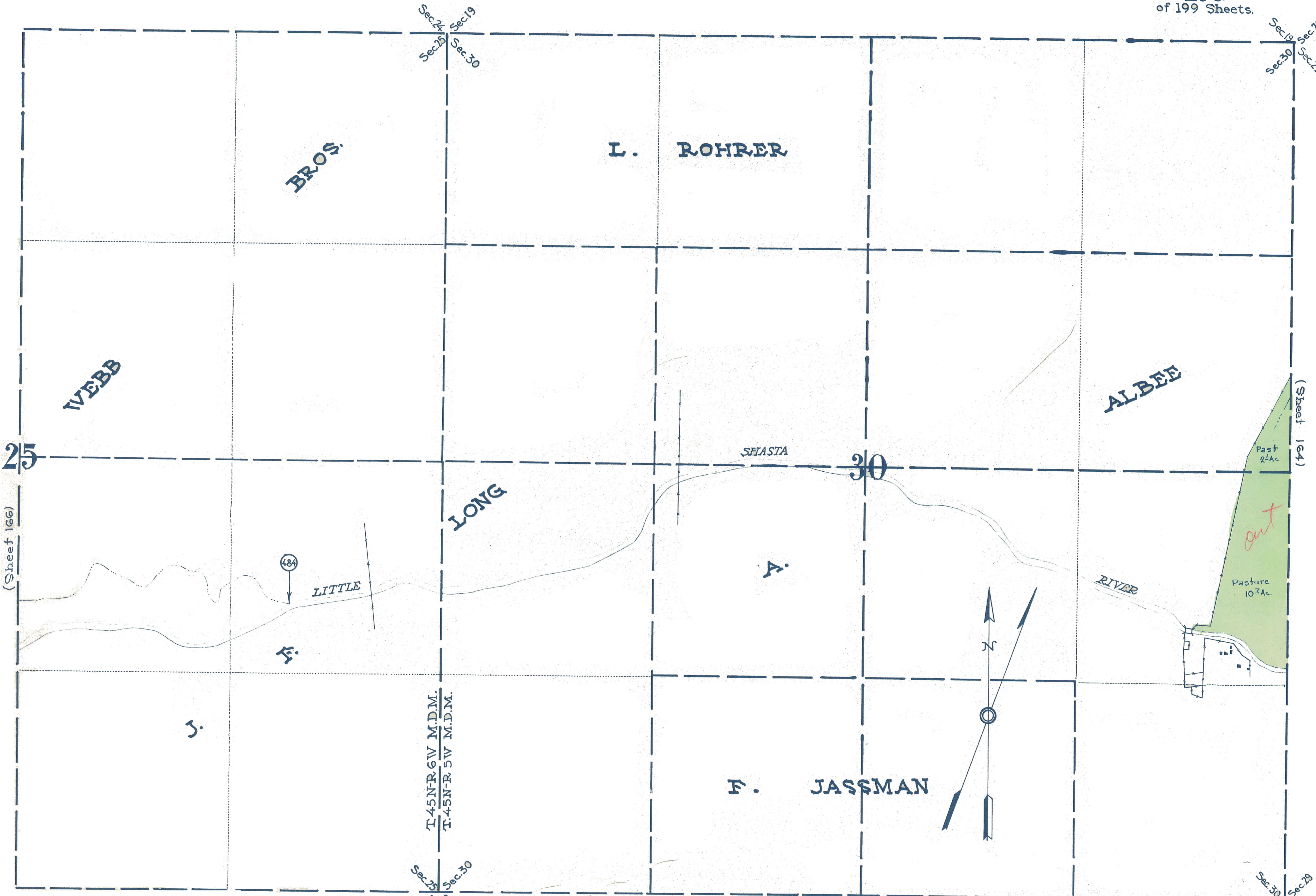

(Sheet 166)

(Sheet 164)

Sec.30 Sec.29  
Sec.31 Sec.32

STATE OF CALIFORNIA  
DEPARTMENT OF PUBLIC WORKS  
DIVISION OF WATER RIGHTS

M.D. 5327

**LANDS IRRIGATED FROM SHASTA RIVER  
AND TRIBUTARIES  
SISKIYOU COUNTY CALIFORNIA**

SHOWN BY A

SCALE 1" = 800 FT. TRANSIT AND STADIA SURVEY

1922

*To Fiske Reservoir*

*Bros Reservoir*

*Trout Reservoir*

*Stemboat*