

20

(Sheet 190)

Sheet 191

19

(Sheet 188)

T. 45N - R. 7W - M.D.M.

**C.C. MARLOW**

**M. F. ROSE**

**C.C. MARLOW**

**SARA J. NEWES**

**C.C. MARLOW**

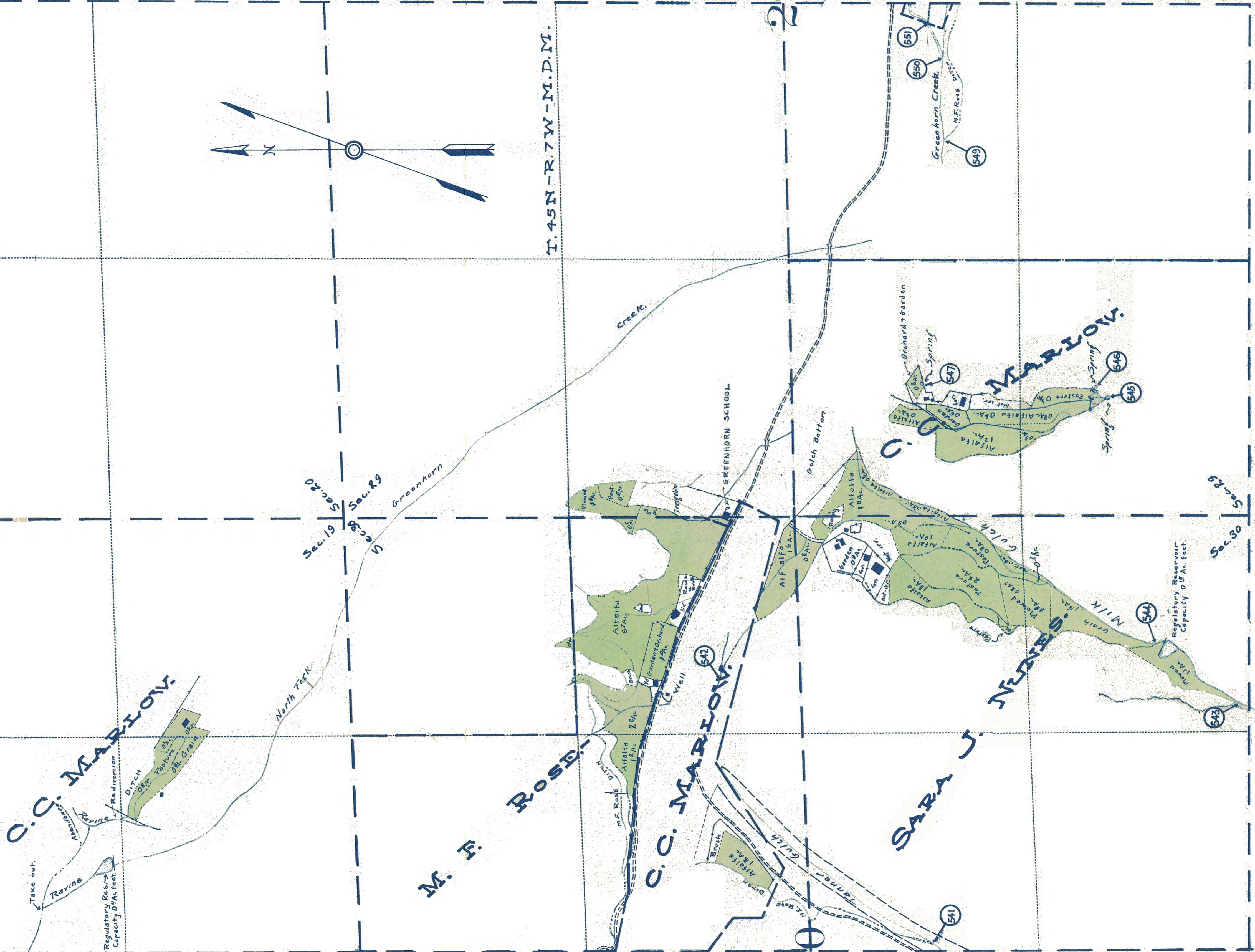
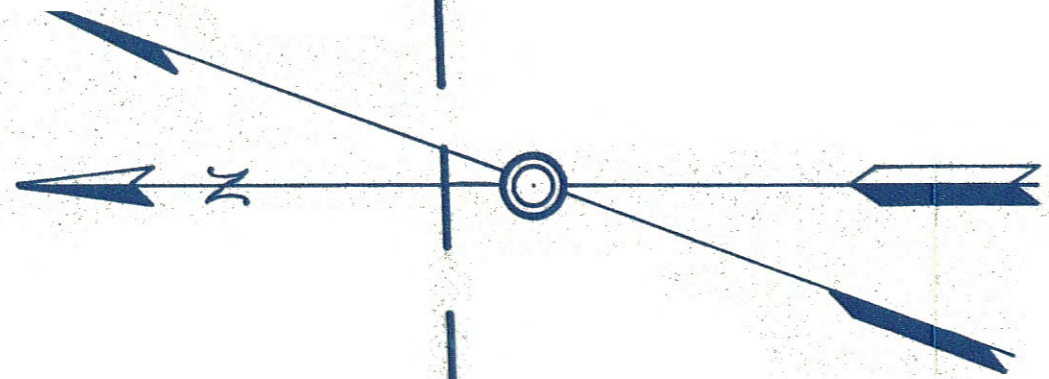

STATE OF CALIFORNIA  
DEPARTMENT OF PUBLIC WORKS  
DIVISION OF WATER RIGHTS  
**LANDS IRRIGATED FROM SHASTA RIVER  
AND TRIBUTARIES**  
**SISKIYOU COUNTY CALIFORNIA**

SCALE 1" = 200 FT. TRANSIT AND STADIA SURVEY

1923

M.D. 5327